

FOUNDATION REBAR - BIN AREA/FUEL STORAGE
SCALE: 1 / 30

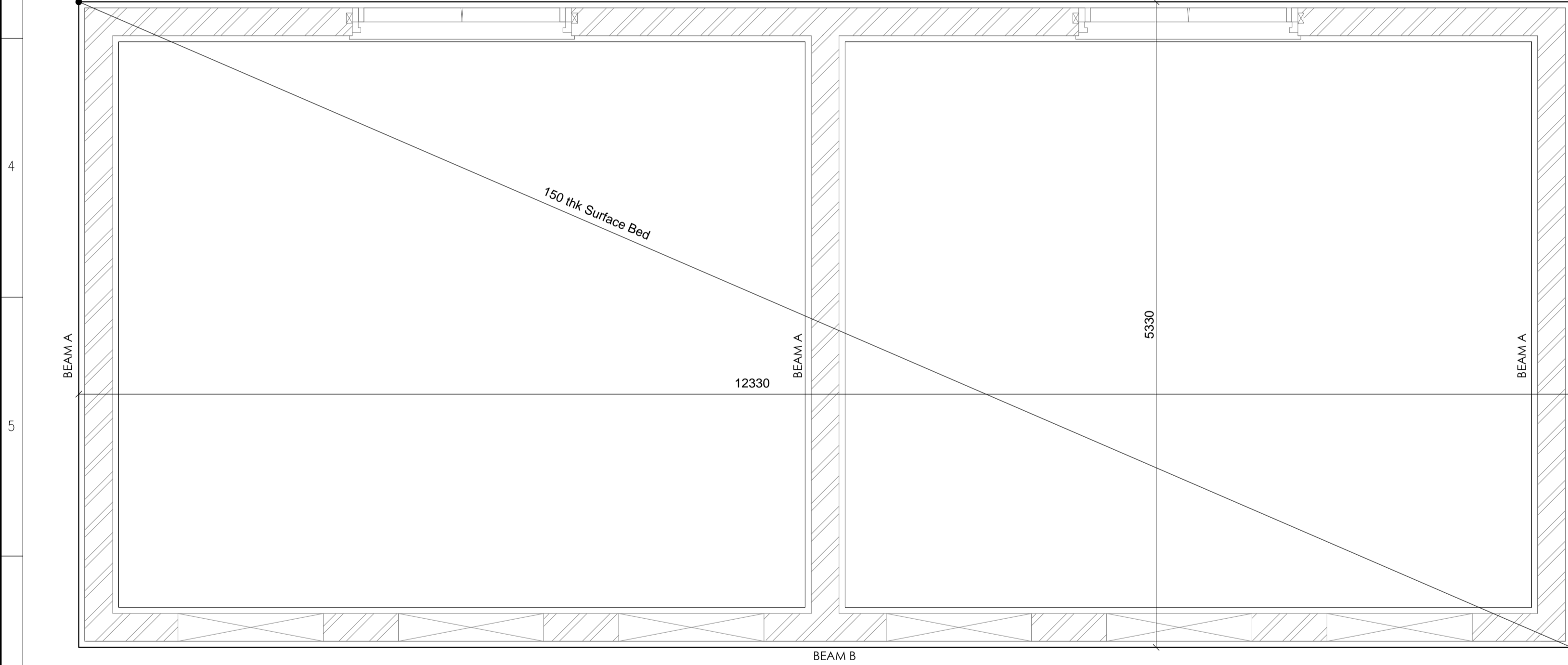

SURFACE BED - BIN AREA/FUEL STORAGE
SCALE: 1 / 30

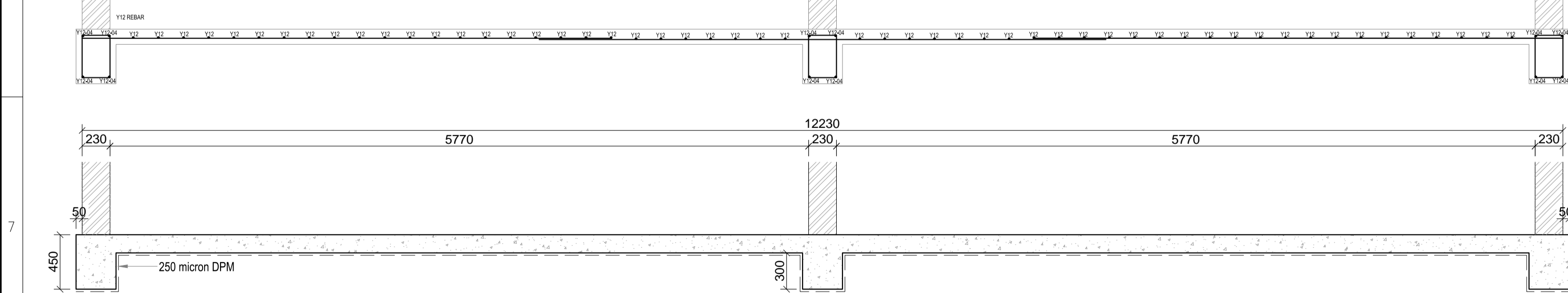

FOUNDATION SECTION & REBAR - BIN AREA/FUEL STORAGE
SCALE: 1 / 30

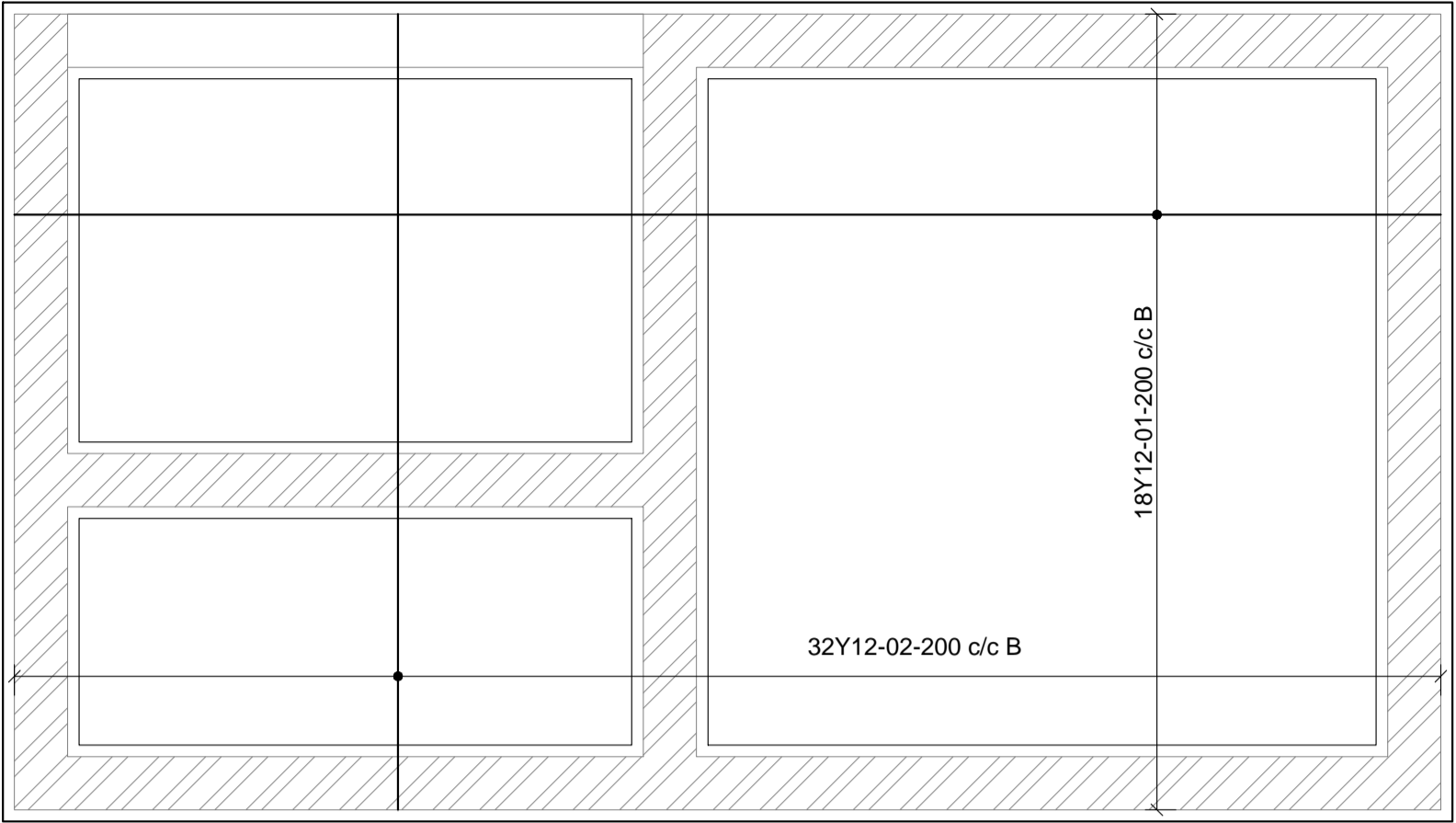

FOUNDATION REBAR - GUARD HOUSE
SCALE: 1 / 30

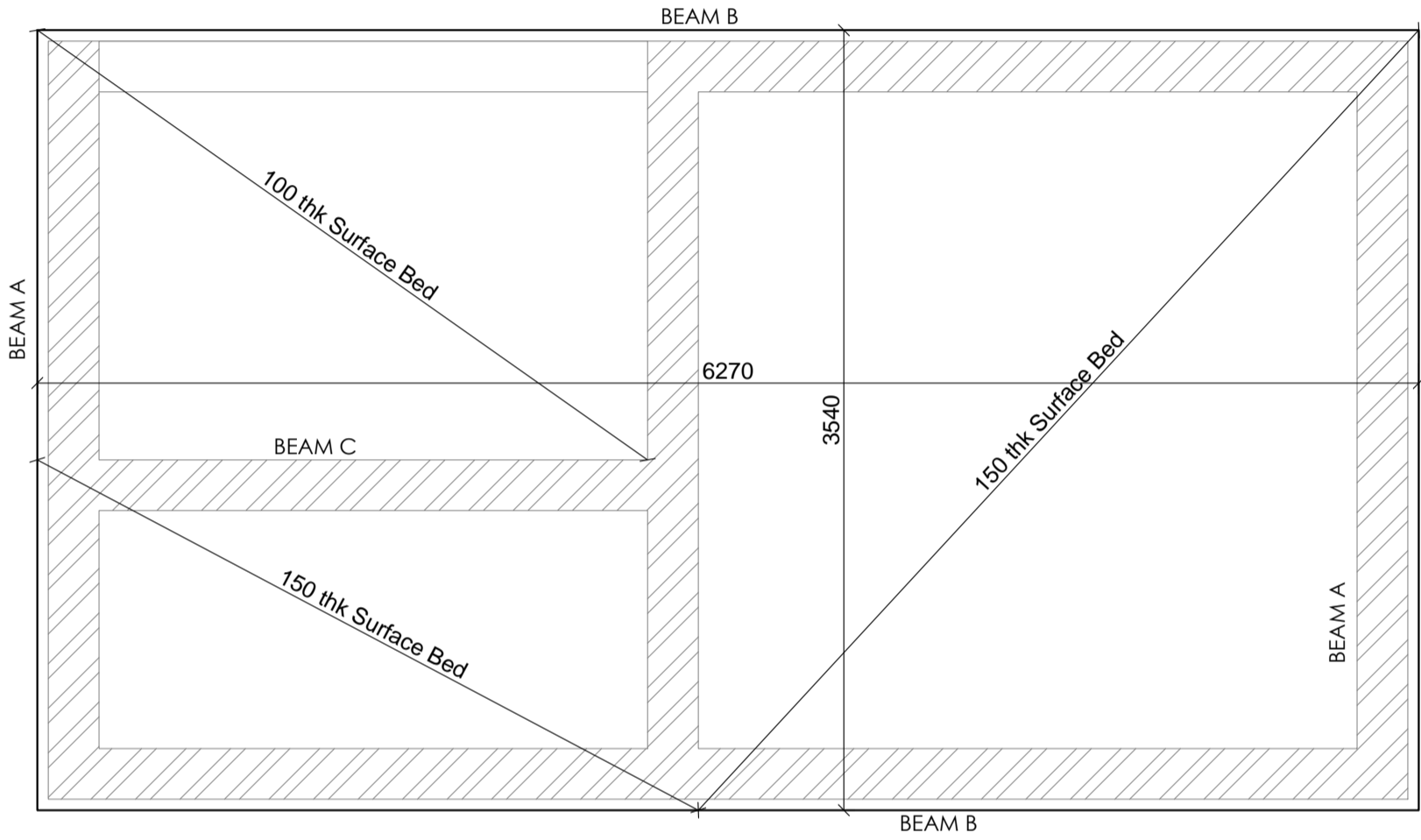

SURFACE BED - GUARD HOUSE
SCALE: 1 / 30

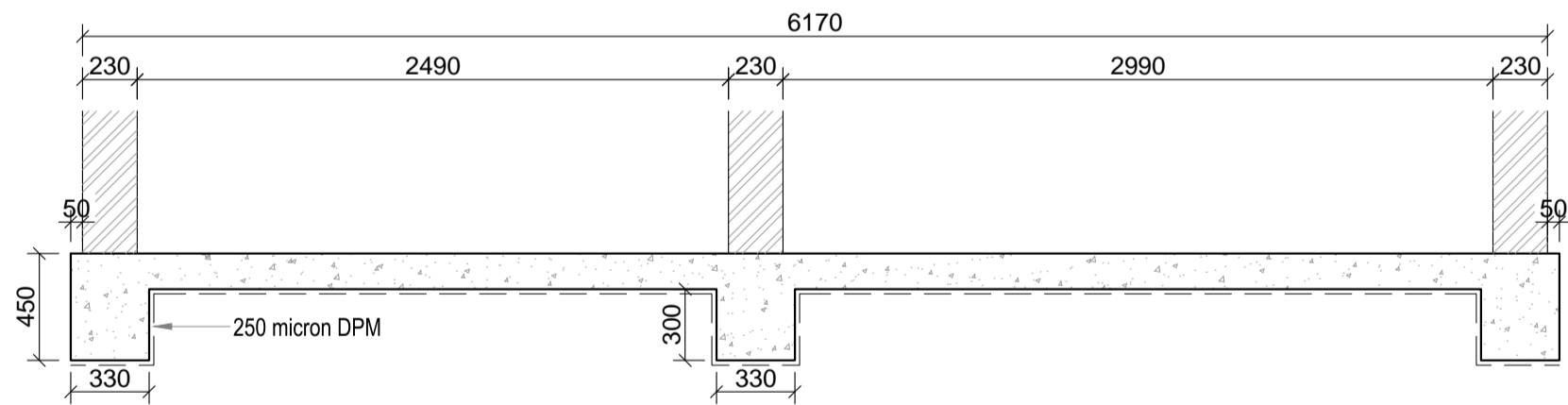

FOUNDATION SECTION - GUARD HOUSE
SCALE: 1 / 30

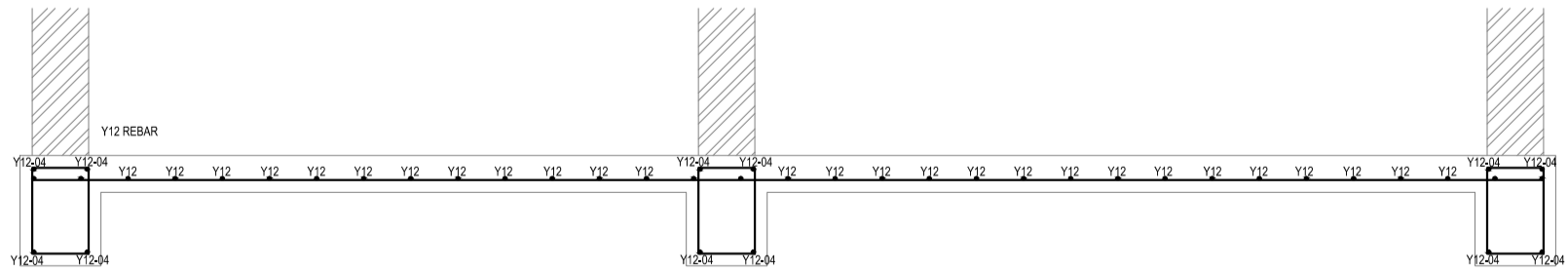

REBAR SECTION - GUARD HOUSE
SCALE: 1 / 30

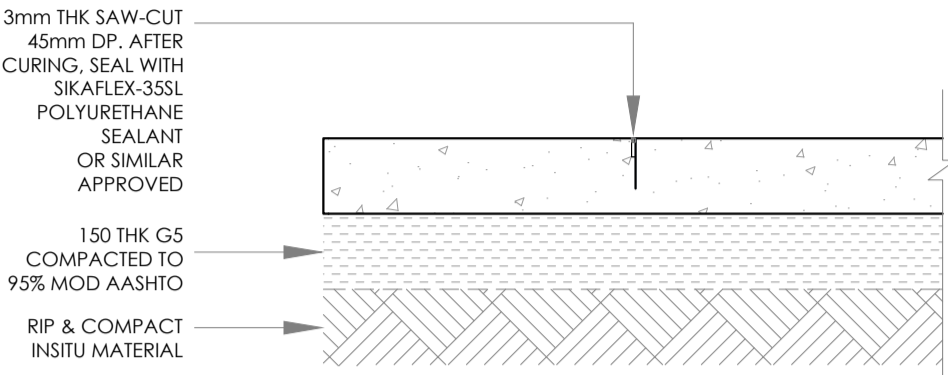

SAW CUT
TYPICAL DETAIL
SCALE: 1 / 15

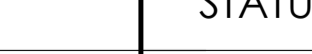
CLIENT: SOUTH AFRICAN REVENUE SERVICE				<p>DISCLAIMER BDCE CONSULTING ENGINEERS MAKES NO REPRESENTATION OR WARRANTIES, EXPRESS OR IMPLIED, WITH RESPECT TO THE REUSE OF THE DATA PROVIDED HEREWITH, REGARDLESS OF ITS FORMAT OR THE MEANS OF ITS TRANSMISSION. BDCE CONSULTING ENGINEERS ASSUMES NO RESPONSIBILITY FOR ACTUAL OR CONSEQUENTIAL DAMAGE INCURRED AS A RESULT OF ANY USER'S RELIANCE ON THIS DATA.</p> <p>COPYRIGHT THIS DOCUMENT CONTAINS CONFIDENTIAL AND PROPRIETARY INFORMATION THAT CANNOT BE REPRODUCED OR DIVULGED, IN WHOLE OR IN PART, WITHOUT WRITTEN AUTHORIZATION FROM DBI CONSULTING ENGINEERS. COPYRIGHT GOVERNED BY THE COPYRIGHT ACT, 1978 (ACT 98 OF 1978), AS AMENDED.</p>		<p>REVISIONS</p> <table><thead><tr><th>REV</th><th>DATE</th><th>DRAWN</th><th>CHECKED</th><th>DESCRIPTION</th></tr></thead><tbody><tr><td> </td><td> </td><td> </td><td> </td><td> </td></tr><tr><td> </td><td> </td><td> </td><td> </td><td> </td></tr><tr><td> </td><td> </td><td> </td><td> </td><td> </td></tr><tr><td> </td><td> </td><td> </td><td> </td><td> </td></tr></tbody></table>					REV	DATE	DRAWN	CHECKED	DESCRIPTION																					<div><div><p>BAZI DUKHAN CONSULTING ENGINEERS</p><p>CK NO. 2008/088199/23 VAT REG NO. 4056247917</p><p>OFFICE 313 WHEELER HOUSE, 112-116 MATHEWS MEYIWA ROAD, DURBAN, 4001 PO BOX 37612, OVERPORT, 4067 CELL: 0832318561 TEL: 0313093900 FAX: 0312093608 EMAIL: bazi@bazidukhan.co.za</p></div></div>		DESIGNED	BD	07.12.2017	PROJECT	719	<p>STATUS:</p> <div><input checked="" type="radio"/> CONCEPT</div> <div><input type="radio"/> TENDER</div> <div><input type="radio"/> CONSTRUCTION</div> <div><input type="radio"/> AS BUILT</div>	PROJECT LOCATION	GATE 5, BAYHEAD ROAD, BAYHEAD
						REV	DATE	DRAWN	CHECKED	DESCRIPTION																																			
DRAWN	JF	09.12.2017	SHEET	1 OF 1	DRAWING TITLE	FOUNDATIONS & DETAILS - GUARD HOUSE/ BIN AND FUEL AREA	PROJECT DESCRIPTION	UPGRADES AND ALTERATIONS TO NEW PIER STATE WAREHOUSE																																					
CHECKED	BD	07.12.2017	PAPER SIZE	A1																																									
APPROVED	MD	07.12.2017	SCALE	1:25, 1:10, NTS			PROJECT	SUB NUMBER	DISCIPLINE	DRAWING NUMBER	STATUS	REVISION																																	
													BD	- 719 -	ST	- 114 -	C	- 00																											